

Three In One Concepts Gala 2009

April 29 – May 2, 2009

Kyoto, Japan



Rihga Royal Hotel Kyoto
1-Taimatsucho, Horikawa-Shiokoji,
Shimogyo-ku, Kyoto, 600-8237
Japan
Phone: +81 75-341-1121
Fax: +81 75-341-3073

Registration Deadline **April 5, 2009**
(Strict observance of the deadline required)

"MIDLINE" - YOUR ESSENTIAL NATURE

Information

Location: Gala 2009 Kyoto, sponsored by Emiko Matsuda (Fons Amoris, Inc.), begins at 18:00 on Wednesday, April 29, 2009 and ends at 12:30 on Saturday, May 2, 2009.

Located at the Rihga Royal Hotel Kyoto, Japan. Shuttle transportation to and from Kyoto Station (3-minute ride).

Tuition and Registration

Tuition: ¥78,000 (inclusive of VAT, two lunches, two party dinners). See discounts for early registration and family consideration.

Registration forms need to be mailed or faxed to Three In One Concepts home office in Burbank. Registration forms must be completed and received prior to April 5, 2009 deadline.

Early Registration Discounts

Payment in Full Required

Payment Date	Amount
Feb. 15, 2008 or earlier	¥68,000
Feb. 16 – Apr. 5, 2009	¥78,000

For new students who have taken their first Tools of the Trade between Dec. 28, 2008 and Apr. 5, 2009 the tuition is ¥72,000.

Type of discount is based on the date payment is confirmed not the date paid. Please pay early so that payment confirmation occurs within the deadline. Otherwise, the tuition will be according to the period after the deadline.

Registration deadline April 5, 2009.

Family Discounts

Family Discounts: Applicable if one family member has already registered. There are no discounts on cancellation fees.

Person	Tuition
Ages 16 and above Independent of when they pay.	¥68,000
Ages 12-15 (Includes 2 lunches & 2 dinners)	¥22,000
Ages 6-11 (Includes 2 lunches & 2 dinners) If kids' meals are not enough, you may consider paying for Ages 12-15.	¥14,000
Ages 5 and younger To include meals, Ages 6-11 rate applies.	free
Party Only (<i>per person per party</i>) 2 parties – April 29, 2009 and May 1, 2009.	¥10,000

Registration deadline April 5, 2009.

Cancellation Fees (Gala Only)

Cancellation becomes effective on the date fax or telephone call is received.

Date	Amount
Jan. 31, 2009 or before	¥3,000
Feb. 1 – Mar. 31, 2009	¥10,000
Apr. 1 – Apr. 21, 2009	¥20,000
Apr. 22, 2009 and later	Full Tuition

*"When we gather
together with the
same intention, we
create an energy
field beyond
imagination."
~Gordon Stokes*



For detailed information in general and registration, please contact:

Three In One Concepts
2001 W. Magnolia Blvd., Suite A
Burbank, CA 91506, USA
Phone: +1 818-841-4786
Fax: +1 818-841-0007
www.3in1concepts.us
gala2009@3in1concepts.us

For those in Japan please contact Emiko Matsuda, (Fons Amoris, Inc.) Sponsor for Three In One Concepts Gala 2009 Kyoto.

Fons Amoris, Inc.
4-4-2-701 Miyahara, Yodogawa-Ku
Osaka-Shi, Osaka, 532-0003
Japan
Phone: +81 6-6395-8280
Fax: +81 6-6397-8251
www.3in1concepts.ne.jp
galakyojop@3in1concepts.ne.jp



Check-in time 13:00 - Check out time 11:00.
 April 29, 2009 Special Three In One Concepts
 check-in desk available after 13:00.

Occupancy	Rates
Single Occupancy (Includes breakfast)	¥13,500
Double Occupancy (Includes breakfast)	¥9,800
Triple Occupancy (Includes breakfast)	¥8,800
Children 5 years or younger (If bed is used – includes breakfast)	¥8,800
Breakfast Only	¥2,900

Accommodations at Rihga Royal Hotel Kyoto

Charges for rooms are per person, per day (tax and service charge included). Twin rooms available, if you stay alone, it will be as single occupancy of a twin room.

We are offering a special rate from the hotel as Gala attendees. From April 6, 2009 and later, you will be charged ¥1,000 per person, per day more. Regardless, please use the provided registration form; otherwise, you will be charged ¥19,365 - ¥25,410 per night.

Hotel Cancellation Fees

30 Day prior to stay	10%
9 Days prior to stay	20%
Day Before Arrival	80%
Day of Arrival	100%

Please contact Meitetsu Kanko Service, Inc, Keiji Branch (Mr. Umeno, Ms. Nishimura, or Ms. Ogawa) +81 75-255-2211 for detailed information.

Detailed information package, including information on transportation from Osaka to Kyoto, will be available on our website. If you do not have internet access, please check the appropriate box on the registration form and one will be mailed to you.



Gala Program Information

Wednesday, April 29

14:00	Registration	Please register prior to 16:00
16:30	Picture Opportunity with Daniel	Pictures will be taken until 17:45. Pictures will be available for pick up later.
18:00	Gala Starts	Welcome speeches from Daniel and Anastazyia. Welcome party with buffet dinner. Performances, followed by dancing. Please pick up your nametag at the reception and have it on in the seminar room.

Thursday, April 30

09:00	Opening Speeches	Daniel and Anastazyia
	Gala Program	"Midline" – Your Essential Nature with Daniel
13:00	Lunch	Lunchbox Kyoto style will be served.
14:00	Program restarts	"Midline" – Your Essential Nature
18:00	End of program	You are on your own for the evening.

Friday, May 1

09:00	Gala Program	"Midline" – Your Essential Nature
12:00	Lunch	You are on your own for lunch.
13:30	Program Restarts	"Midline" – Your Essential Nature
16:30	Program Ends	

Saturday, May 2

18:00	Party	Dinner Party/Performances
09:00	Farewell Speeches	Daniel and Anastazyia
11:00	Brunch	Brunch
12:30	End of Conference	
13:00	Bus Departure (reservations required)	Sightseeing tour before moving to Ark Hotel Osaka.



Tour Fees

Ages 16 - Adult	¥8,000
Ages 7 - 15	¥7,000
Ages 6 and younger (insurance fee only)	¥100

Post-Gala Tour

On May 2, after the Gala programs end, a chartered bus will take you for a sightseeing tour in Kyoto and then to Ark Hotel Osaka where the Post-Gala program will take place.

The tour will include World Heritage: Shimogamo Shrine, Nijo-Jo Castle, and To-Ji Temple.

At Shimogamo Shrine, you will have the pleasure of seeing models in the act of wearing 12-layered ceremonial kimono and their dances. This is a special show for our tour only.

One bus accommodates 30 people. Tour fee includes admittance fee to the temples. Fee schedule is listed to the left.

To register for the tour, complete the appropriate section on the Gala registration form. Registration on the day of the tour will not be accepted. You may choose to get off the bus at Kyoto Station after the tour. (Full payment required)

Post-Gala Program Structure/Function, Numbers and CHOICES

The Post-Gala program with Daniel will be held at the Ark Hotel Osaka on Sunday, May 3 through Tuesday, May 5. This program is a new look at integrating the 6 Elements with Structure/Function, the Behavioral Barometer and Numbers. The emphasis is on the Trait Areas, what they mean, and how they interact with the Control Cycle, the Universal Denials, and the Universal Truths.

This is a synthesis of our thinking and experience with clients since the creation of The 6th Element. This program offers you the opportunity to defuse the Universal Denials. Open the door to the Awareness of the positive possibles for the Life you truly want to live.

Pre-requisite: Adolescence, Maturity & "Love"

Tuition and Registration

Payment Date	Amount
Feb. 15, 2009 or earlier	¥59,850
Feb. 16 - Apr. 5, 2009	¥63,000
Apr. 6 - Apr. 15, 2009	¥69,300

English Language Text is currently being created. Price is yet to be determined. Manual will be for sale at the program.

Type of discount is based on the date payment is confirmed not the date paid. Please pay early so that payment confirmation occurs within the deadline. Otherwise, the tuition will be according to the period after the deadline.

Accommodations at Ark Hotel Osaka

Charge for room is for one person per day (tax and service charge included). Mainly single rooms available. Double Room (1 double bed) available on a very limited basis. Contact Fons Amoris for availability and price.

Again, this is a special rate for Gala attendees. From April 6, 2009 and later, you will be charged ¥1,000 per person, per day more. Regardless, please use the provided registration form; otherwise, you will be charged the regular hotel rates.

Hotel Cancellation Fees

30 Day prior to stay	10%
9 Days prior to stay	20%
Day Before Arrival	80%
Day of Arrival	100%

Please contact Meitetsu Kanko Service, Inc, Keiji Branch (Mr. Umeno, Ms. Nishimura, or Ms. Ogawa) +81 75-255-2211 for detailed information.



Daniel Whiteside

Ark Hotel Osaka
1-19-18 Chuou-Ku
Shimanouchi- Fu
Osaka-Shi, Osaka, 542-0082
JAPAN
Phone: +81 6-6252-5111
Fax: +81 6-6252-5471

Occupancy	Rates
Single Room (Includes breakfast)	¥8,000



Ark Hotel Osaka is located in the center of one of the biggest shopping areas in Osaka. You will be able to have wonderful shopping experiences!

To All Who Love The Work Of Three In One Concepts
We offer you a heartfelt invitation to attend Gala 2009
in Kyoto, Japan, Wednesday, April 29 - Saturday, May 2, 2009.
Theme: "Midline" - Your Essential Nature
The Gala Program: **"MIDLINE" - Your Essential Nature**

You know about the Universal Denials. This program is about the Universal Truths and the Essential CHOICES that bring your "A"s and "C"s through the Oneness of Understanding.

AWARENESS, through the power of CHOICE - CHOICE, through the power of AWARENESS - is the key to the HOLOGRAM (wholeness) of Three In One Concepts, and the key to the WHOLENESS (hologram) of your Life.

This Gala promises to be the most significant Gala, since the first Gala in 1994. Gala 2000, produced and organized by Emiko Matsuda, was a spectacular success. Gala 2009 promises to be more than its equal.

2009 adds up to an eleven - the number of double new beginnings in Relationships.

Emiko, Toshio, Anastazyia, Gordon, and I welcome you to Gala 2009 to celebrate all of our new relationship with you and with the Work itself.

As Always,

Daniel

A WELCOME FROM THE SPONSOR OF GALA 2009

It gives me great pleasure to announce that the Three In One Concepts Gala and attendant festivities will return to Kyoto, April 29 through May 2, 2009.

This conference has been held annually since 1994, and the first Gala ever held outside of the United States was Gala 2000 in Kyoto. Many friends joined us from all over the world, and the Japanese people learned they had peers everywhere. They also realized that the work has its basis on "knowing" beyond words and that we all have the same mind and heart to pursue our essential purpose in this life, no matter where we live.

Encouraged by the enthusiasm of the people who attended the last Gala in Kyoto, I decided to sponsor Gala 2009, which will feature, among other things, Daniel Whiteside's new program on Midline, plus dinner parties with dancing, photo opportunities and various performances planned to delight and entertain our guests.

Three In One Concepts' new President, Anastazyia Wada, will explain her vision of the future and give us this rare opportunity to know and understand each other more deeply. When we all get in touch with our Midline, and start to move from there, new potentials of the work will emerge, ideas that exist but have not yet been fully developed.

If you are just learning about Three In One Concepts, bring your friends and family members and show them how it works. We welcome all - old friends and new - to join in this great festivity, Gala Kyoto 2009.

Sincerely,

Emiko Matsuda

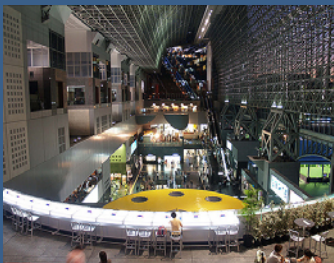

Testimonials

For those of you who are not familiar with the Gala and/or did not attend Gala 2009, we have asked a few of our friends for their comments.

MARIE-LOUISE MARTY – Faculty Member (Italy)

Kyoto is such a wonderful city. I love the beautiful temples and wonderful gardens. In 2000, we were taken very early one morning to a temple where monks lit a fire and burned pieces of wood where people had written their problems. I can still hear their rhythmic singing. In 2009, I will prepare my own list with old unresolved matters that needs to be burnt and finally laid to rest. Until we meet, best wishes to all!

WARREN STAGG – Faculty Member (India)

I love it when the Gala is in Japan. It gives me a reason to visit one of my favorite places. The people are friendly and gracious and the country itself is beautiful. The temples are an expression of tranquility and meditative purpose. Artistically Japan is in a world of its own. I love to spend time in the Kyoto train station, which houses one of my favorite murals, one that you must see if you are interested in art. It's incredible. I hope to see you there for Gala 2009. It will be an experience that will be with you forever. See you soon.

GABRIELE ULBRICH – Faculty Member (Austria) and **ROLAND ULBRICH** – Advanced Instructor

We attended Gala 2000 in Kyoto and it was an extraordinary experience. The hospitality was sensational and discovering a totally different culture was a great adventure. If you are thinking to join us, do not think twice. It will be an unforgettable treat for all your senses – for your outer senses (see – touch – eat) as well as for your inner senses (smell – spirit – feel) as well as for your ESP (congruent with all times). We both look forward to Gala 2009 and to meeting our Japanese Three In One 'family' again.

ZOE KWAKKEL – Specialized Trainer (Netherlands)

In 1999, I attended my first Gala in Las Vegas. It was an amazing experience - people (my peers in One Brain) from all over the world had gathered together to celebrate our Work and to update our knowledge. It was because of this first experience, I decided to attend my second Gala, which was in Kyoto, where once again I was impressed and amazed at the power of the One Brain System, especially when Daniel talked about Structure/Function, and I understood and reconnected with the Universal Language of Touch.

Our entire time in Kyoto, was a marvelous experience – everything from the delicately and beautifully gift-wrapped items to the tea-ceremony in the temple – all of which I will treasure forever. I knew back then, one day I would return to the beautiful country again. So, I am looking forward to seeing all of you at Gala 2009, once again in Kyoto.

MARION LANE – Los Angeles (USA)

There is no country in the world like Japan. From the moment I landed at the vast and beautiful Osaka Airport, I was impressed with everything that surrounded me. I was told that Japan was very expensive, but I did not find that to be true. I bought many things for myself and gifts to bring home for friends and family. Every place I went, I was met with courtesy and friendliness. From the opening night of Gala 2000, the entertainment, the music that welcomed us to each event, the delicacy of the tea ceremony, the drums, the visits to nearby temples – everything was magnificent and I will treasure my memories of Gala 2000 always.



Gala 2009 Kyoto Fee Schedule and Information

Gala Tuition

Gala program and 4 meals (2 brunches and 2 dinners):

Payment Date	Amount
Feb. 15, 2008 or earlier	¥68,000
Feb. 16 – Apr. 5, 2009	¥78,000

Special Consideration for Family Members Person

Person	Tuition
Ages 16 years and above Independent of when they register.	¥68,000
Ages 12-15 (Includes 2 lunches & 2 dinners)	¥22,000
Ages 6 -11 (Includes 2 lunches & 2 dinners) If kids' meals are not enough, you may consider paying for ages 12-15.	¥14,000
Ages 5 and younger To include meals, Ages 6 – 11 rate applies.	free

Party Only (<i>per person per party</i>) 2 parties – April 29 and May 1, 2009.	¥10,000
---	---------

Post-Gala Tuition

Amount	Amount
Feb. 15, 2009 or earlier	¥59,850
Feb. 16 - Apr. 5, 2009	¥63,000
Apr. 6- Apr. 15, 2009	¥69,300

English Language Text is currently being created. Price is yet to be determined. Manual will be available for purchase at the program.

Rihga Royal Hotel Kyoto charges (include breakfast) Twin Room. Cost is per person/per night.

Occupancy	Rates
Single Occupancy	¥13,500
Double Occupancy	¥9,800
Triple Occupancy	¥8,800
Children 5 years or younger, if bed is used	¥8,800
Breakfast Only	¥2,900

Post-Gala Tour Fees

(Includes transportation from Kyoto to Ark Hotel Osaka)

Person	Rates
Ages 16 - Adult	¥8,000
Ages 7 – 15	¥7,000
Ages 6 or younger (insurance fee only)	¥100

Ark Hotel Osaka charges (includes breakfast) Single Room. Cost is per person/per night.

Occupancy	Rates
Single Room (Includes breakfast)	¥8,000
Double Room (1 double bed) available on a very limited basis. Contact Fons Amoris for availability and price.	

For Hotel Reservations and Information

We are offering a special rate from both hotels. Only use the provided registration form; otherwise, you will be charged the current rate per night.

Please list children ages 5 or younger even if they do not need a bed. There will be no charge.

Detailed information package, including information on transportation from Osaka to Kyoto, will be available on our website. If you do not have internet access, please check the appropriate box on the registration form and one will be mailed to you.

Hotel & Tour Reservation Registration & Payment Forms

Send completed form to:
Emiko Matsuda, (Fons Amoris, Inc.)
4-4-2-701 Miyahara, Yodogawa-Ku
Osaka-Shi, Osaka, 532-0003
Japan

Phone: +81 6-6395-8280

Fax: +81 6-6397-8251

Email: galakyoj@3in1concepts.ne.jp

Payment form must be *mailed or faxed only*.

Meals

Vegetarian meals will be available. Please mark the appropriate area of the registration form if you or a guest would like vegetarian meals.

Please note that if you do not stay at the Rihga Royal Hotel Kyoto you may order breakfast only.

Pre-Gala Meetings

Faculty Meeting April 27, 2009 all day.
Specialized Trainer/Intermediate Faculty/Faculty Meeting April 28, 2009 afternoon.
Location: Rihga Royal Hotel Kyoto

Gala and Post-Gala Registration and Payment Forms

Gala registration and payment forms need to be received prior to the deadline, **April 5, 2009**. Send completed forms to Three In One Concepts.

Three In One Concepts
2001 W. Magnolia Blvd. Suite A
Burbank, CA 91506
USA

Phone: +1 818-841-4786

Fax: +1 818-841-0007

Email: gala2009@3in1concepts.us

Payment form must be *mailed or faxed only*.

Payment Information

Accepted forms of payment: credit card only. Charges will be deducted in Japanese Yen. Conversion rate will be determined at time payment is made.

Gala 2009 Registration Form

TYPE/PRINT ONLY

REGISTRATION FORM

Name: _____

Address: _____

City: _____

State: _____

Country: _____ Postal Code: _____

Phone: _____ Fax: _____

Email: _____

- Post-Gala Workshop Vegetarian Meal Detail Info Packet by Postal Mail (no internet access only)
 Faculty Pre-Gala Meeting Sp. Trainer/Int. Faculty/Faculty Pre-Gala Meeting

ADDITIONAL MEMBERS IN YOUR PARTY

Guest #1

Name: _____

Address: _____

City: _____

State: _____

Country: _____ Postal Code: _____

Phone: _____ Fax: _____

Email: _____

- Post-Gala Workshop April 29 - Party Only May 1 - Party Only Vegetarian Meal Age 5 or younger
 Faculty Pre-Gala Meeting Sp. Trainer/Int. Faculty/Faculty Pre-Gala Meeting

ADDITIONAL MEMBERS IN YOUR PARTY

Guest #2

Name: _____

Address: _____

City: _____

State: _____

Country: _____ Postal Code: _____

Phone: _____ Fax: _____

Email: _____

Post-Gala Workshop April 29 - Party Only May 1 - Party Only Vegetarian Meal Age 5 or younger

Guest #3

Name: _____

Address: _____

City: _____

State: _____

Country: _____ Postal Code: _____

Phone: _____ Fax: _____

Email: _____

Post-Gala Workshop April 29 - Party Only May 1 - Party Only Vegetarian Meal Age 5 or younger

ADDITIONAL MEMBERS IN YOUR PARTY

Guest #4

Name: _____

Address: _____

City: _____

State: _____

Country: _____ Postal Code: _____

Phone: _____ Fax: _____

Email: _____

Post-Gala Workshop April 29 - Party Only May 1 - Party Only Vegetarian Meal Age 5 or younger

Guest #5

Name: _____

Address: _____

City: _____

State: _____

Country: _____ Postal Code: _____

Phone: _____ Fax: _____

Email: _____

Post-Gala Workshop April 29 - Party Only May 1 - Party Only Vegetarian Meal Age 5 or younger

GALA FORM

Description	Qty	Amount	Total
Tuition - Feb. 15, 2009 or earlier	x	¥ 68,000	¥
Tuition - Feb. 16 – Apr. 5, 2009	x	¥ 78,000	¥
Tuition – New Student Dec. 27 – Apr. 5	x	¥ 72,000	¥
Family Discount			
Ages 5 or younger	x	¥ Free	¥
Ages 6 -11	x	¥ 14,000	¥
Ages 12 - 15	x	¥ 22,000	¥
Ages 16 and above	x	¥ 68,000	¥
Subtotal A			¥

POST-GALA TUITION

Description	Qty	Amount	Total
Tuition - Feb. 15, 2009 or before	x	¥ 59,850	¥
Tuition - Feb. 16 – Apr. 5, 2009	x	¥ 63,000	¥
Tuition - Apr. 6 – Apr. 15, 2009	x	¥ 69,300	¥
Subtotal B			¥

GALA PARTY ONLY

Description	Qty	Amount	Total
Wednesday, April 29, 2009	x	¥10,000	¥
Friday, May 1, 2009	x	¥10,000	¥
Subtotal C			¥

Subtotal A ¥ _____ + Subtotal B ¥ _____ + Subtotal C ¥ _____ = Grand Total ¥ _____

★ **Mail, Fax or Email completed form to:**

Three In One Concepts
 2001 W. Magnolia Blvd., Suite A
 Burbank, CA 91506 USA
 Phone: +1 818-841-4786
 Fax: +1 818-841-0007
 Email: gala2009@3in1concepts.us

Official Use Only

Date Received – Three In One Concepts: _____

Date Received – Fons Amoris: _____

Post-Gala program pre-requisite – AML: yes no

Guest #1 pre-requisite – AML: yes no

Guest #2 pre-requisite – AML: yes no

Guest #3 pre-requisite – AML: yes no

Guest #4 pre-requisite – AML: yes no

Guest #5 pre-requisite – AML: yes no

Gala 2009 Payment Form

TYPE/PRINT ONLY

CREDIT CARD PAYMENT FORM

Name: _____ *List name as it appears on the credit card*

Address: _____

City: _____ State/Province: _____

Country: _____ Postal Code: _____

Phone: _____ Fax: _____

Email: _____

Credit Card Type: MasterCard Visa American Express

Credit Card #: _____

Card Verification #: _____

Expiration Date: _____

(See Below)

Amount: ¥ _____

Signature: _____

Signature required

Card Verification number is on the **back** of the Visa and MasterCard. The Card Verification number is on the **front** of the American Express.

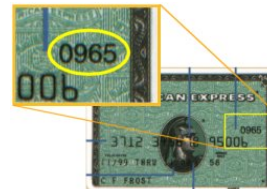

REGISTRATION CHECK LIST

To insure that your order is processed as intended, please verify that you have completed the following information on your registration form:

Tuitions: Gala and Post-Gala

Gala Party Only: Wednesday, April 29, 2009 and/or Friday, May 1, 2009

★ **Please Mail or Fax this form to:**

Three In One Concepts
2001 W. Magnolia Blvd., Suite A
Burbank, CA 91506 USA
Fax +818-841-0007

DO NOT EMAIL THIS FORM

Thank You
We Look Forward to Seeing You in Kyoto

Gala 2009 Hotel and Tour Registration Form

TYPE/PRINT ONLY

HOTEL

Name: _____ *Room 1*

Address: _____

City: _____ State: _____

Country: _____ Postal Code: _____

Phone: _____ Fax: _____

Email: _____

RIHGA ROYAL HOTEL KYOTO

Mark Dates: April 26 April 27 April 28 April 29 April 30 May 1

Breakfast only – Mark Dates: April 27 April 28 April 29 April 30 May 1
(check only if you are not staying at the Rihga Royal Hotel Kyoto)

Number of twin room(s): _____ Nights: _____ Check-in/Out Dates: _____ - _____

Names of others sharing room 1

(1)Name: _____ Age 5 or younger

Breakfast only – Mark Dates: April 27 April 28 April 29 April 30 May 1

(2)Name: _____ Age 5 or younger

Breakfast only – Mark Dates: April 27 April 28 April 29 April 30 May 1

Names of others sharing room 2

(1)Name: _____ Age 5 or younger

Breakfast only – Mark Dates: April 27 April 28 April 29 April 30 May 1

(2)Name: _____ Age 5 or younger

Breakfast only – Mark Dates: April 27 April 28 April 29 April 30 May 1

(3)Name: _____ Age 5 or younger

Breakfast only – Mark Dates: April 27 April 28 April 29 April 30 May 1

RIHGA ROYAL HOTEL KYOTO

Rihga Royal Hotel Kyoto - Occupancy (includes breakfast)

(S) Single ¥13,500 **(D)** Double ¥9,800 **(T)** Triple ¥8,800 **(B)** Bed for age 5 or younger ¥8,800
(NB) Age 5 or younger (no bed) ¥free **(BF)** Breakfast only ¥2,900

Room #	Guest	Occupancy	Rate	#Days	Total
1	Main	<input type="checkbox"/> (S) <input type="checkbox"/> (D) <input type="checkbox"/> (T) <input type="checkbox"/> (B) <input type="checkbox"/> (NB) <input type="checkbox"/> (BF)	¥	x	¥
1	(1)	<input type="checkbox"/> (D) <input type="checkbox"/> (T) <input type="checkbox"/> (B) <input type="checkbox"/> (NB) <input type="checkbox"/> (BF)	¥	x	¥
1	(2)	<input type="checkbox"/> (T) <input type="checkbox"/> (B) <input type="checkbox"/> (NB) <input type="checkbox"/> (BF)	¥	x	¥
2	(3)	<input type="checkbox"/> (S) <input type="checkbox"/> (D) <input type="checkbox"/> (T) <input type="checkbox"/> (B) <input type="checkbox"/> (NB) <input type="checkbox"/> (BF)	¥	x	¥
2	(4)	<input type="checkbox"/> (D) <input type="checkbox"/> (T) <input type="checkbox"/> (B) <input type="checkbox"/> (NB) <input type="checkbox"/> (BF)	¥	x	¥
2	(5)	<input type="checkbox"/> (T) <input type="checkbox"/> (B) <input type="checkbox"/> (NB) <input type="checkbox"/> (BF)	¥	x	¥
Subtotal A					¥

ARK HOTEL OSAKA

Ark Hotel Osaka Occupancy (includes breakfast) - **(S)** Single room ¥8,000

Email or Fax Fons Amoris for double room availability and price. **(Very limited availability.)**

Number of single room(s): _____ Nights: _____ Check-in/Out Dates: _____ - _____

Guest	Occupancy	Rate	#Days	Total
Main	<input type="checkbox"/> (S)	¥ 8,000	x	¥
(1)	<input type="checkbox"/> (S)	¥ 8,000	x	¥
(2)	<input type="checkbox"/> (S)	¥ 8,000	x	¥
(3)	<input type="checkbox"/> (S)	¥ 8,000	x	¥
(4)	<input type="checkbox"/> (S)	¥ 8,000	x	¥
(5)	<input type="checkbox"/> (S)	¥ 8,000	x	¥
Subtotal B				¥

TOUR

Description	Qty	Amount	Total
Ages 6 or younger	x	¥100	¥
Ages 7 - 15	x	¥7,000	¥
Ages 16 - Adult	x	¥8,000	¥
Subtotal C			¥

Subtotal A ¥ _____ + **Subtotal B** ¥ _____ + **Subtotal C** ¥ _____ = **Grand Total** ¥ _____

-
- ★ Please make sure to cover the necessary information for smooth registration.
 - ★ **Make a copy of this form to bring with you when checking-in.**
 - ★ For detailed information on cancellation contact Mr. Umeno, Ms. Nishimura, or Ms. Ogawa at +81 75-255-2211
 - ★ **Mail, Fax or Email completed form to:**
Emiko Matsuda, (Fons Amoris, Inc.)
4-4-2-701 Miyahara, Yodogawa-Ku
Osaka-Shi, Osaka, 532-0003
Japan
Phone: +81 6-6395-8280
Fax: +81 6-6397-8251
Email: galakyotojp@3in1concepts.ne.jp
-

Official Use Only

Date Received – Fons Amoris, Inc: _____

Date Processed – Meitetsu Kanko Service, Inc: _____

Gala 2009 Hotel & Tour Payment Form

TYPE/PRINT ONLY

CREDIT CARD PAYMENT FORM

Name: _____ *List name as it appears on the credit card*

Address: _____

City: _____ State/Province: _____

Country: _____ Postal Code: _____

Phone: _____ Fax: _____

Email: _____

Credit Card Type: MasterCard Visa American Express

Credit Card #: _____

Card Verification #: _____ Expiration Date: _____

(See Below)

Amount: ¥ _____

Signature: _____

Signature required

Card Verification number is on the **back** of the Visa and MasterCard. The Card Verification number is on the **front** of the American Express.

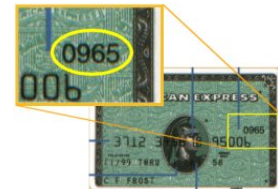

★ **Please Mail or Fax this form to:**

Emiko Matsuda, (Fons Amoris, Inc.)

4-4-2-701 Miyahara, Yodogawa-Ku

Osaka-Shi, Osaka, 532-0003

Japan

Phone: +81 6-6395-8280

Fax : +81 6-6397-8251

DO NOT EMAIL THIS FORM

Thank You
We Look Forward to Seeing You in Kyoto